

PROPOSED RESIDENTIAL DEVELOPMENT

85 - 91 Thomas Street Parramatta NSW 2150

Landscape Development Application Drawing

DRAWING SCHEDULE

DWG NO.	DRAWING TITLE	SCALE
000	COVER SHEET	
C101	COLOUR LANDSCAPE PLAN - Ground Floor	1:150
101	LANDSCAPE PLAN - Ground Floor	1:150
201	PLANTING PLAN - Ground Floor	1:150
301	HARDSCAPE PLAN - Ground Floor	1:150
500	LANDSCAPE SPECIFICATION / INDICATIVE PLANT SCHEDULE	
501	LANDSCAPE DETAILS	As Shown
502	LANDSCAPE DETAILS	As Shown

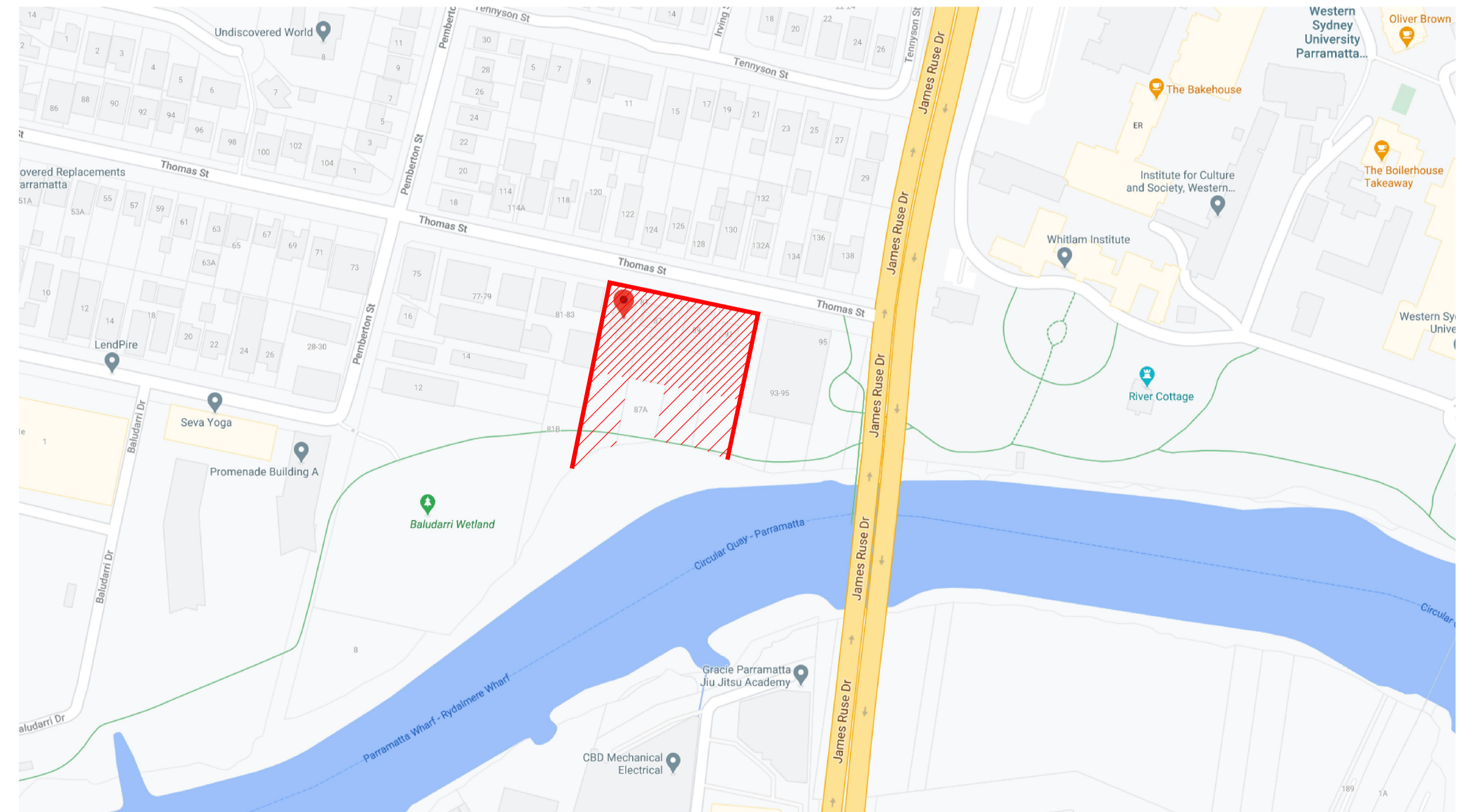

Location Plan
N.T.S.

NOT FOR CONSTRUCTION

© 2020 Site Image (NSW) Pty Ltd. ABN 44 801 262 380 as agent for Site Image NSW Partnership. All rights reserved. This drawing is copyright and shall not be reproduced or copied in any form or by any means (graphic, electronic or mechanical including photocopying) without the written permission of Site Image (NSW) Pty Ltd. Any license, expressed or implied, to use this document for any purpose whatsoever is restricted to the terms of the written agreement between Site Image (NSW) Pty Ltd and the instructing party.

The contractor shall check and verify all work on site (including work by others) before commencing the landscape installation. Any discrepancies are to be reported to the Project Manager or Landscape Architect prior to commencing work. Do not scale this drawing. Any required dimensions not shown shall be referred to the Landscape Architect for confirmation.

Issue	Revision Description	Drawn	Check	Date
D	For DA	MJW	RS	11.05.2023
C	For DA	MJW	RS	28.03.2023
B	For Approval	MJW	RS	24.03.2023
A	For Approval	MJW	RS	02.03.2023

LEGEND

Key Plan:

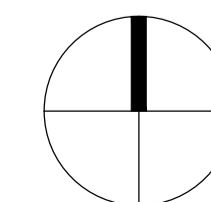

SITE IMAGE



Landscape Architects
Level 1, 3-5 Baptist Street
Redfern NSW 2016
Australia
Tel: (61 2) 8332 5600
Fax: (61 2) 9698 2877
www.siteimage.com.au

Client:
Century 888 Pty Ltd

Project:
Proposed Residential Development
85-91 Thomas Street
Parramatta

Drawing Name:
Cover Sheet

DEVELOPMENT APPLICATION

Scale:
Job Number: SS20-4545
Drawing Number: 000
Issue: D

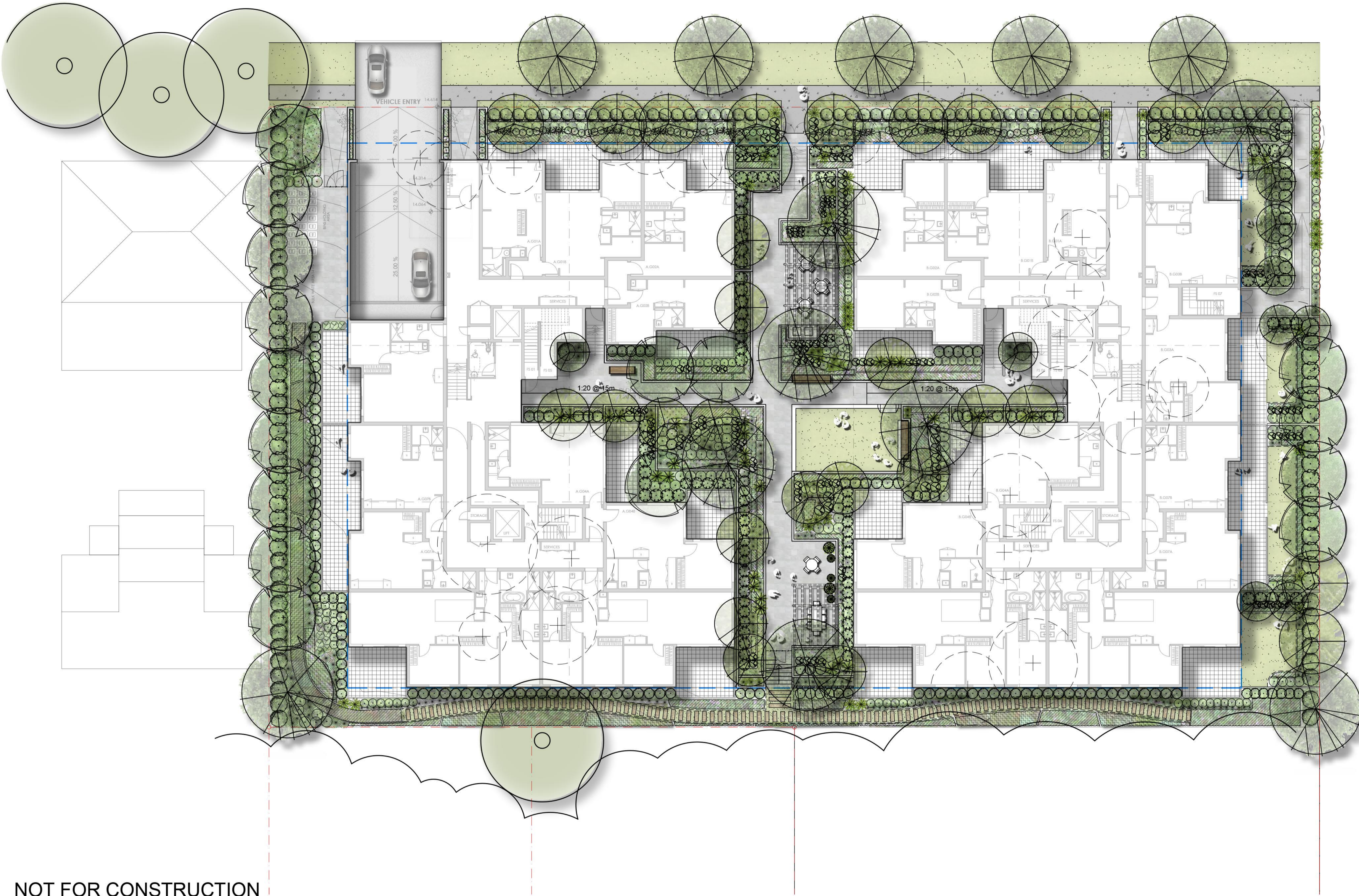

NOT FOR CONSTRUCTION

© 2020 Site Image (NSW) Pty Ltd. ABN 44 801 262 380 as agent for Site Image NSW Partnership. All rights reserved. This drawing is copyright and shall not be reproduced or copied in any form or by any means (graphic, electronic or mechanical including photocopy) without the written permission of Site Image (NSW) Pty Ltd. Any license, expressed or implied, to use this document for any purpose whatsoever is restricted to the terms of the written agreement between Site Image (NSW) Pty Ltd and the instructing party.

The contractor shall check and verify all work on site (including work by others) before commencing the landscape installation. Any discrepancies are to be reported to the Project Manager or Landscape Architect prior to commencing work. Do not scale this drawing. Any required dimensions not shown shall be referred to the Landscape Architect for confirmation.

Issue	Revision Description	Drawn	Check	Date
D	For DA	MJW	RS	11.05.2023
C	For DA	MJW	RS	28.03.2023
B	For Approval	MJW	RS	24.03.2023
A	For Approval	MJW	RS	02.03.2023

LEGEND

- Existing Trees to be Removed
- Existing Trees to be Retained
- Proposed Tree Planting
- Proposed Shrub and Accent
- Proposed Grasses and Groundcovers
- Turf
- Proposed Courtyards (see architect's drawings)
- Proposed Paving Main Entry
- Proposed Bench Seating
- Concrete Path
- Basement under
- Steel Edge
- Fencing

Key Plan

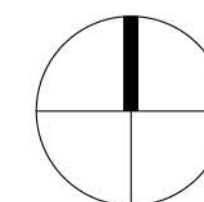

SITE IMAGE



Client:
Century 888 Pty Ltd

Project:
Proposed Residential Development
85-91 Thomas Street
Parramatta

Drawing Name:
Colour Landscape Plan
- Ground Floor

DEVELOPMENT APPLICATION

Scale: 1:150 @ A1

Job Number: SS20-4545

Drawing Number: C101

Issue: D

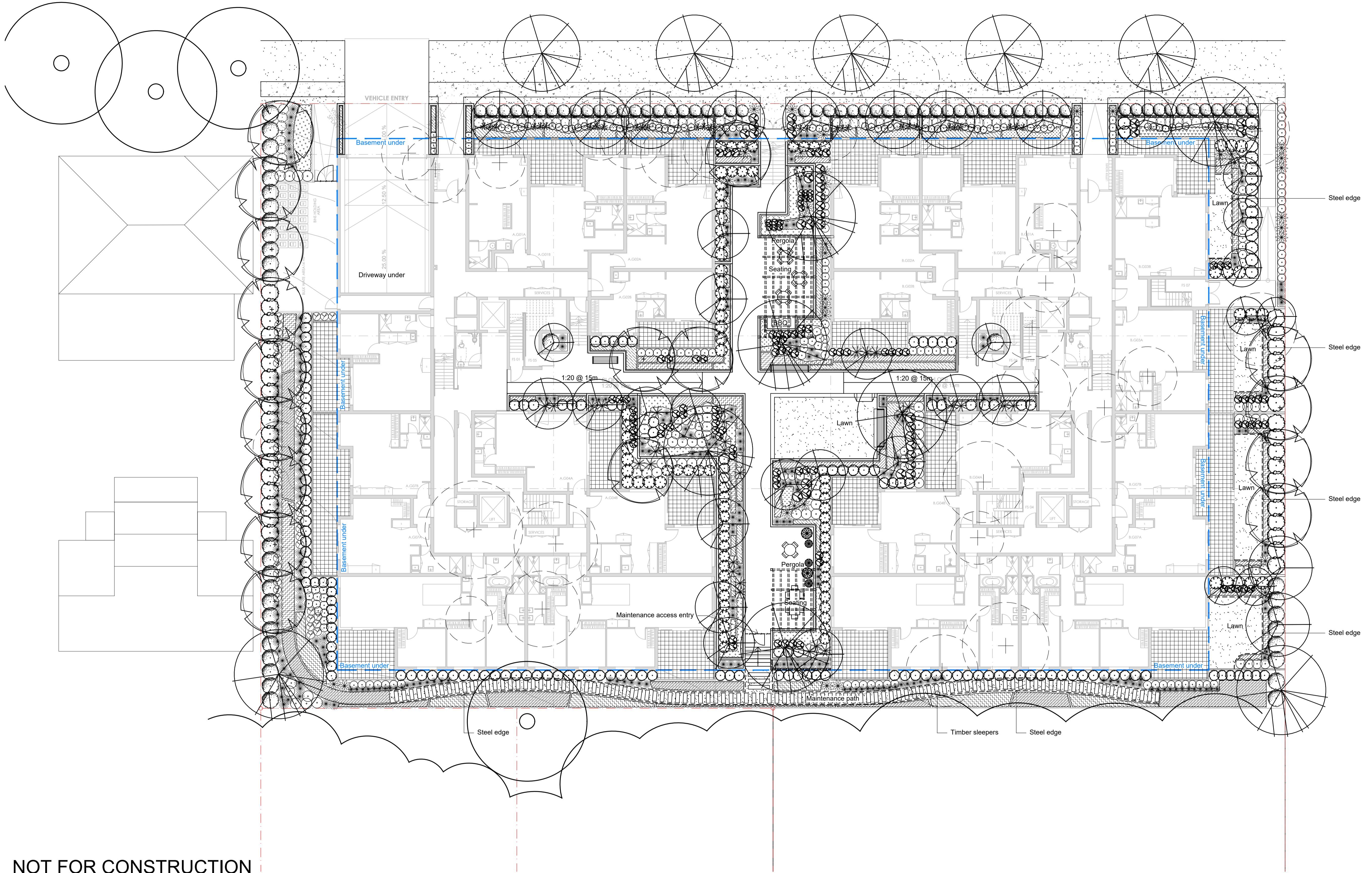

NOT FOR CONSTRUCTION

© 2020 Site Image (NSW) Pty Ltd. ABN 44 801 262 380 as agent for Site Image NSW Partnership. All rights reserved. This drawing is copyright and shall not be reproduced or copied in any form or by any means (graphic, electronic or mechanical including photocopying) without the written permission of Site Image (NSW) Pty Ltd. Any license, expressed or implied, to use this document for any purpose whatsoever is restricted to the terms of the written agreement between Site Image (NSW) Pty Ltd and the instructing party.

The contractor shall check and verify all work on site (including work by others) before commencing the landscape installation. Any discrepancies are to be reported to the Project Manager or Landscape Architect prior to commencing work. Do not scale this drawing. Any required dimensions not shown shall be referred to the Landscape Architect for confirmation.

Issue	Revision Description	Drawn	Check	Date
D	For DA	MJW	RS	11.05.2023
C	For DA	MJW	RS	28.03.2023
B	For Approval	MJW	RS	24.03.2023
A	For Approval	MJW	RS	02.03.2023

LEGEND	
	Existing Trees to be Removed
	Existing Trees to be Retained
	Proposed Tree Planting
	Proposed Shrub and Accent
	Proposed Grasses and Groundcovers
	Turf
	Proposed Courtyards (see architect's drawings)
	Proposed Paving Main Entry
	Proposed Bench Seating
	Concrete Path
	Basement under
	Steel Edge
	Fencing

Key Plan:

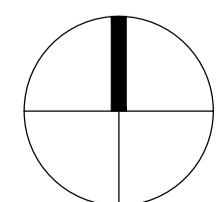

SITE IMAGE
 Landscape Architects
 Level 1, 3-5 Baptist Street
 Redfern NSW 2016
 Australia
 Tel: (61 2) 8332 5600
 Fax: (61 2) 9698 2877
 www.siteimage.com.au

Client:
Century 888 Pty Ltd

Project:
Proposed Residential Development
 85-91 Thomas Street
 Parramatta

Drawing Name:
Landscape Plan
 - Ground Floor

DEVELOPMENT APPLICATION

Scale: 1:150 @ A1
 Job Number: SS20-4545
 Drawing Number: 101
 Issue: D

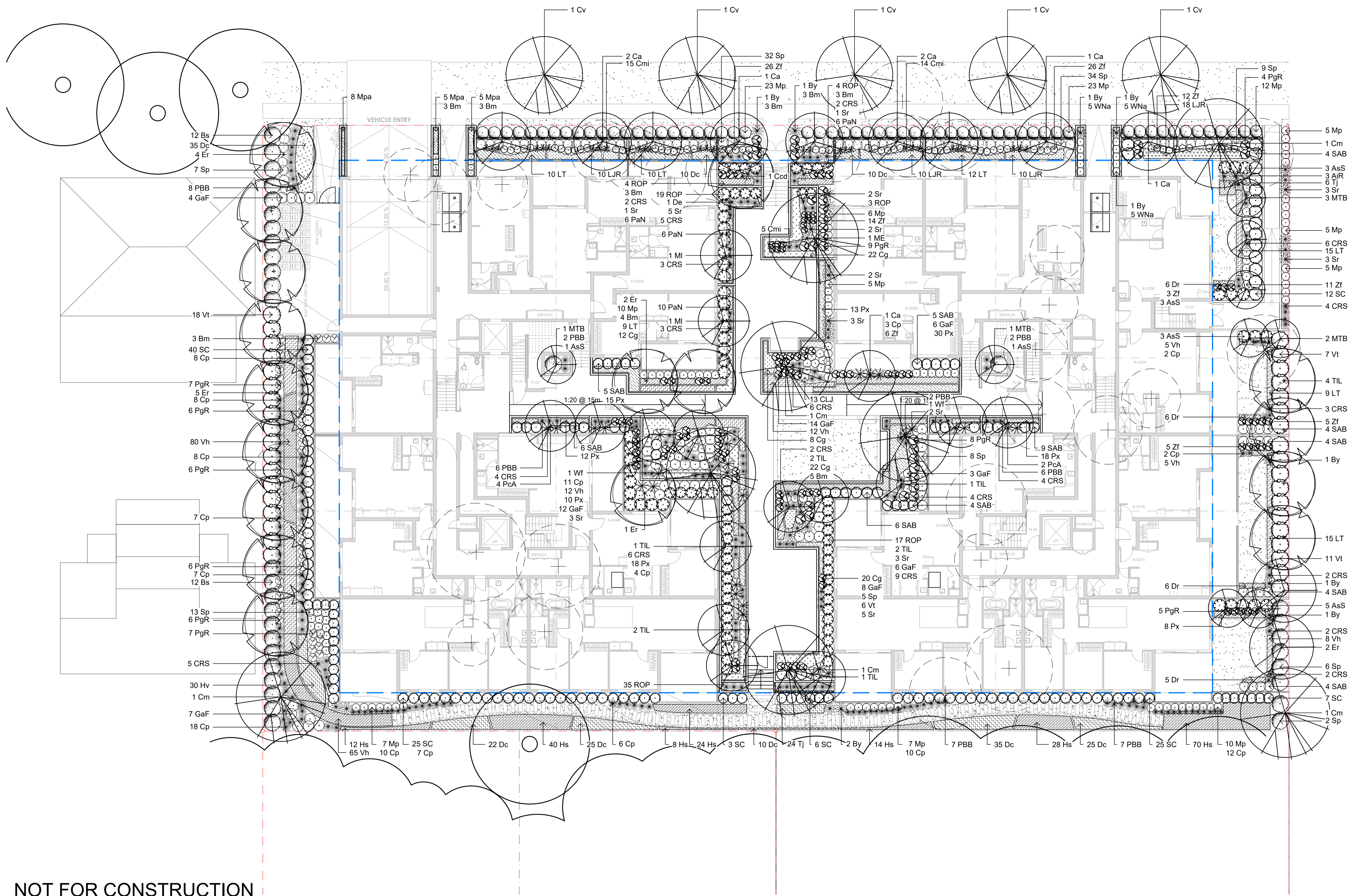

NOT FOR CONSTRUCTION

© 2020 Site Image (NSW) Pty Ltd. ABN 44 801 262 380 as agent for Site Image NSW Partnership. All rights reserved. This drawing is copyright and shall not be reproduced or copied in any form or by any means (graphic, electronic or mechanical including photology) without the written permission of Site Image (NSW) Pty Ltd. Any license, expressed or implied, to use this document for any purpose whatsoever is restricted to the terms of the written agreement between Site Image (NSW) Pty Ltd and the instructing party.

The contractor shall check and verify all work on site (including work by others) before commencing the landscape installation. Any discrepancies are to be reported to the Project Manager or Landscape Architect prior to commencing work. Do not scale this drawing. Any required dimensions not shown shall be referred to the Landscape Architect for confirmation.

Issue	Revision Description	Drawn	Check	Date
D	For DA	MJW	RS	11.05.2023
C	For DA	MJW	RS	28.03.2023
B	For Approval	MJW	RS	24.03.2023
A	For Approval	MJW	RS	02.03.2023

LEGEND

	Existing Trees to be Removed		Proposed Shrub and Accent		Proposed Courtyards (see architect's drawings)		Concrete Path
	Existing Trees to be Retained		Proposed Grasses and Groundcovers		Proposed Paving Main Entry		Basement under
	Proposed Tree Planting		Turf		Proposed Bench Seating		Steel Edge
					Fencing		

Key Plan:

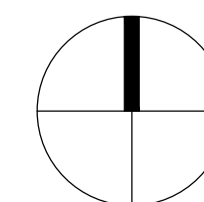

SITE IMAGE



Landscape Architects
Level 1, 3-5 Baptist Street
Redfern NSW 2016
Australia
Tel: (61 2) 8332 5600
Fax: (61 2) 9698 2877
www.siteimage.com.au

Client:
Century 888 Pty Ltd

Project:
Proposed Residential Development
85-91 Thomas Street
Parramatta

Drawing Name:
Planting Plan
- Ground Floor

DEVELOPMENT APPLICATION

Scale: 1:150 @ A1
Job Number: SS20-4545

Drawing Number: 201

Issue: D

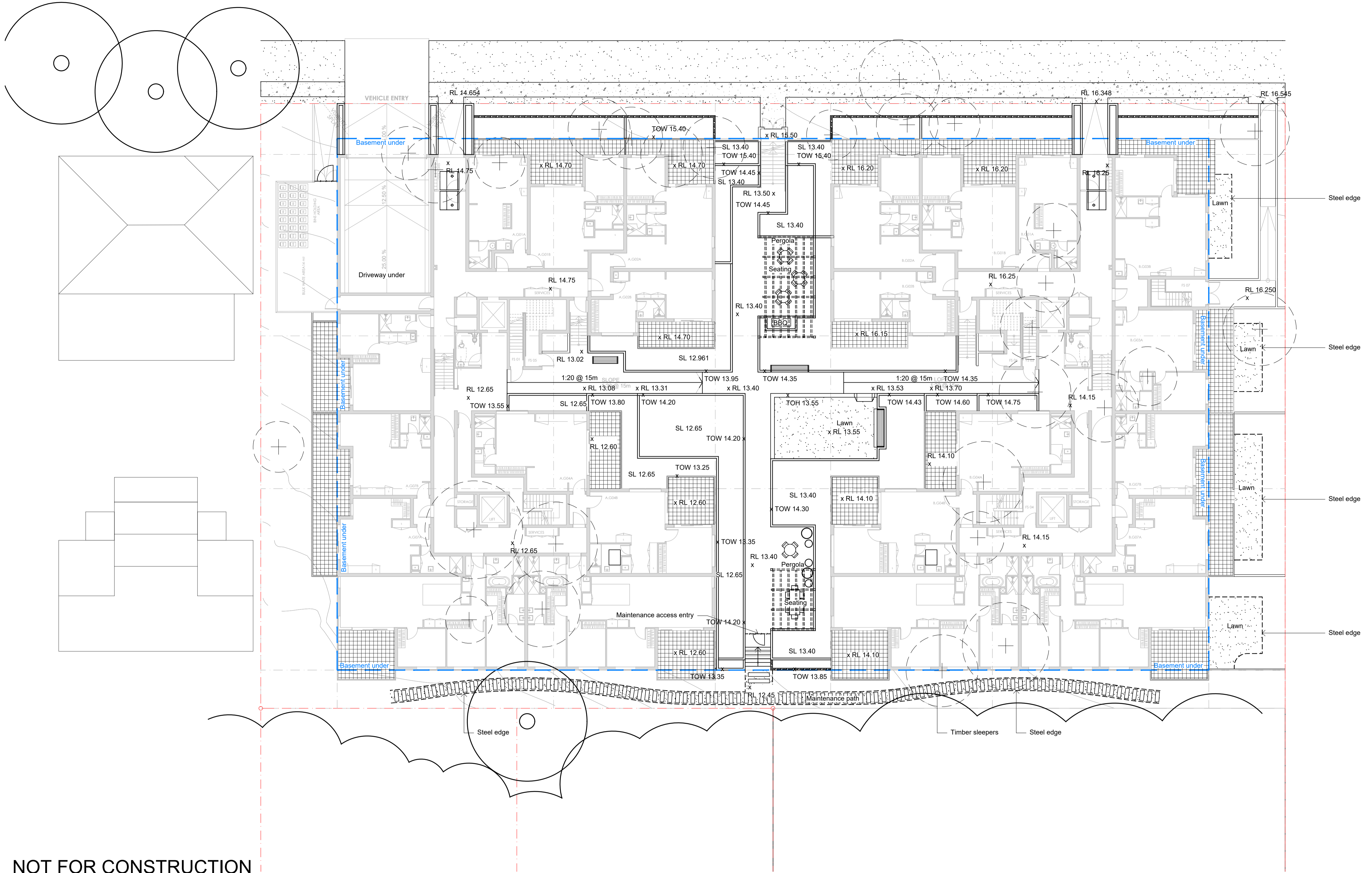

NOT FOR CONSTRUCTION

© 2020 Site Image (NSW) Pty Ltd. ABN 44 801 262 380 as agent for Site Image NSW Partnership. All rights reserved. This drawing is copyright and shall not be reproduced or copied in any form or by any means (graphic, electronic or mechanical including photology) without the written permission of Site Image (NSW) Pty Ltd. Any license, expressed or implied, to use this document for any purpose whatsoever is restricted to the terms of the written agreement between Site Image (NSW) Pty Ltd and the instructing party.

The contractor shall check and verify all work on site (including work by others) before commencing the landscape installation. Any discrepancies are to be reported to the Project Manager or Landscape Architect prior to commencing work. Do not scale this drawing. Any required dimensions not shown shall be referred to the Landscape Architect for confirmation.

Issue	Revision Description	Drawn	Check	Date
D	For DA	MJW	RS	11.05.2023
C	For DA	MJW	RS	28.03.2023
B	For Approval	MJW	RS	24.03.2023
A	For Approval	MJW	RS	02.03.2023

LEGEND

- | | | | | | | | |
|--|-------------------------------|--|-----------------------------------|--|--|--|----------------|
| | Existing Trees to be Removed | | Proposed Shrub and Accent | | Proposed Courtyards (see architect's drawings) | | Concrete Path |
| | Existing Trees to be Retained | | Proposed Grasses and Groundcovers | | Proposed Paving Main Entry | | Basement under |
| | Proposed Tree Planting | | Turf | | Proposed Bench Seating | | Steel Edge |
| | | | | | Fencing | | |

Key Plan:

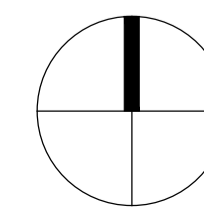

SITE IMAGE



Landscape Architects
Level 1, 3-5 Baptist Street
Redfern NSW 2016
Australia
Tel: (61 2) 8332 5600
Fax: (61 2) 9698 2877
www.siteimage.com.au

Client:
Century 888 Pty Ltd

Project:
**Proposed Residential Development
85-91 Thomas Street
Parramatta**

Drawing Name:
**Hardscape Plan
- Ground Floor**

DEVELOPMENT APPLICATION
Scale: 1:150 @ A1
Job Number: SS20-4545
Drawing Number: 301 D

LANDSCAPE SPECIFICATION

GENERAL NOTES

References

All plans and details included in the project documents shall be read in conjunction with this specification. All structural and civil works components of the landscape design shall be referenced to engineers' details and specifications. Read this specification in conjunction with the plant and materials schedules on the drawings. If in doubt about any detail or if conflicts are found in the documents, seek advice.

Workmanship and Materials

The whole of the landscape works shall be carried out by a competent, trained and qualified landscape contractor who is experienced in horticultural practices, landscape construction and planting techniques. The landscape contractor shall hold a current Building Contractors License and/or be a financial member of LNA Landscape Association NSW & ACT or equivalent organisations in other states.

EXISTING TREES AND SHRUBS

Trees and Shrubs to be Retained and Protected

Identify and mark trees and shrubs to be retained using a suitable non-injurious, easily visible and removable means of identification. Protect from damage the trees and shrubs to be retained, including those beyond the site area, both above and below the ground. If a tree becomes damaged during the works or it is proposed to perform work on a tree, give written notice immediately and obtain instructions.

Work near Trees and Shrubs

Keep the area of the drip-line free from construction material and debris. Do not place bulk materials and harmful materials under foliage canopies or near trees. Do not place spoil from excavations against tree trunks. Prevent wind-blown building materials, such as cement, from covering trees and other plants. Do not remove topsoil from, or add topsoil to, the area within the drip-line of trees.

EARTHWORKS

Excavation, Trimming and Filling

Except as otherwise noted in the contract, bulk excavation is excluded from the landscape works. After the completion of bulk excavation by others, trim and fill the excavated ground surfaces to achieve design levels to accommodate finish materials as detailed. Prepare the sub-grade surface as required for the various finished ground treatments.

Sub-soil Drainage

Keep the excavated works drained and free of standing water. Allow to supply and install sub-soil drainage pipes as required for the new works to ensure that all gardens are well drained. Connect the sub-soil drainage pipes to the nearest downstream stormwater pits. Include pipe filter socks and course sharp aggregate backfilling of trenches.

HARDWORKS

Furniture, Handrails, Balustrades

Supply and install the scheduled items in accordance with the manufacturer's recommendations, as detailed and in the locations shown on plan. Provide all footings and fixings required for the items to be stable and in accordance with applicable codes and standards.

Garden Walls, Fences, Steps, TGSI and Edging

Construct garden walls, fences, steps, TGSI and edging as shown on plan, as detailed and of the material scheduled. Provide footings, step nosings, tactile surfaces to comply with standards and applicable legislation. Refer to engineer's details for structural retaining walls, heavy duty slabs, concrete stairs, concrete strength, reinforcing and joint placement.

Continuous, Unit and Loose Pavement

Install the scheduled material pavement to the locations shown on plan. Ensure that all subgrade/subsurface works are complete prior to commencing paving.

Confer with the engineer to ensure the structural integrity of the subgrade. Ensure that the base course under paved surfaces is a continuous plane offering a constant depth of bedding material not exceeding 50mm.

SOFTWORKS

Soil Testing

Where site soil is to be retrieved from and stored for reuse on site, undertake at least two (2) soil tests, in locations as advised by the Project Manager. Provide results and recommendations regarding soil additives for the benefit of healthy plant growth and to adjust the soil components to achieve an appropriate planting medium for successful plant development.

Subsoil

Excavate and/or fill all garden beds to bring the top of subsoil to at least 300mm below finished design soil levels. Excavate all turf areas to bring the subsoil to at least 100mm below finished design levels. In all areas shape the subsoil to fall to subsoil drains where applicable. Do not excavate within the drip line of trees and shrubs to be retained. Cultivate or rip the subsoil to a further depth of 100mm before placing top soil. Remove stones of size exceeding 25mm, clods of earth exceeding 50mm, and weeds, rubbish or other deleterious material brought to the surface during cultivation. Do not disturb services or existing tree roots. If necessary cultivate these areas by hand. During cultivation, thoroughly mix in materials required to be incorporated into the subsoil, as recommended in the soil testing results and to manufacturer's recommendations. Trim the surface to design levels again after cultivation.

Topsoil

Import topsoil for the garden and turf areas, unless the topsoil can be provided from material recovered from the site, as recommended in the soil testing results. Spread the topsoil on the prepared subsoil and grade evenly, compact lightly and uniformly in 150mm layers. Avoid differential subsidence and excess compaction and produce a finished topsoil surface which has the following characteristics:

- Finished to design levels, allowing for mulch or turf, which is to finish flush with adjoining hard surfaces such as paths and edges;
- Smooth and free from inorganic matter, stones or clods of soil;
- Graded to drain freely, without ponding, to catchment and/or sub-soil drains;
- Graded evenly to adjoining surfaces; and
- Ready for planting.

Compost

Provide, in accordance with AS 4454, well rotted vegetative material or animal manure, free from harmful chemicals, inorganic matter, grass, weeds and the reproductive parts of unwanted plants.

Fertiliser

Provide proprietary fertilisers, delivered to the site in sealed containers marked to show manufacturer or vendor, weight, fertiliser type, N:P:K ratio, recommended uses, application rates and safety procedures. Apply appropriate fertiliser suited to the provenance of plants (indigenous or exotic) included in the design.

Plants

Supply plants in accordance with the landscape design drawings and schedules, which have the following characteristics:

- Large healthy root systems, with no evidence of root curl, restriction or damage;
- Vigorous, well established, free from disease and pests, of good form consistent with the species/variety;
- Hardened off, not soft or forced, and suitable for planting in the natural climatic conditions prevailing at the site in full sun, partial shade or full shade conditions;
- Grown in final containers for not less than twelve weeks;
- Trees, unless required to be multi-stemmed, shall have a single leading shoot; and
- Containers shall be free from weeds and of

appropriate size in relation to the specified plant size.

Plant Installation

Following excavation of the planting hole, place and spread 15gms of wetting agent pre-mixed with one (1) litre of water. Place the plant correctly orientated to north or for best presentation. Backfill the planting holes with specified topsoil mixture. Lightly tamp and water to eliminate air pockets. Ensure that the backfill soil is not placed over the top of the root ball and that the root ball is not higher than the soil in which it is planted. Apply fertiliser, as specified around the plants in the soil at the time of planting.

Embankment Stabilisation

Where necessary and shown on the drawings prevent soil erosion or soil movement by stabilising embankments as follows. As a minimum this should be on slopes steeper than or equal to 1:3 gradient. Stabilise embankments using biodegradable fibre reinforced heavy weight jute fabric. Lay fabric from top to bottom of slope. Install in accordance with manufacturer's specification, including 300 x 300mm anchor trench at top and bottom of slope, backfilled with soil over the fabric and compacted into the trenches. Using U-shaped galvanised steel pegs at 1000 mm centres generally and 250mm centres at edge overlaps, secure the fabric to the prepared soil surface. Plant through the fabric after it is installed.

Root Barrier

Supply and install root control barriers to all new tree plantings adjacent to walls, paths, kerbs and all service trenches, where their proximity poses a threat to the stability of the built infrastructure. Install in accordance with manufacturer's recommendations.

Mulch

Unless noted otherwise, mulch shall be approved proprietary recycled wood fibre or pine bark material. Place mulch in all garden beds to a depth of 75mm after all specified plants are installed. Keep mulch clear of all plant stems and rake to an even plane, flush with the surrounding surfaces evenly graded between design surface levels. Over fill to allow mulch to settle to the specified depth.

Stakes and Ties

Stakes shall be durable hardwood, straight, free of knots and twists, pointed at one end, in the following quantities and sizes for each of the various plant pot sizes:

- Plants (>25 lt): 1 off 38 x 38 x 1200mm;
- Semi-advanced plants (>75 lt): 2 off 50x50x 1800mm;
- Advanced (≥100 lt): 3 off 50 x 50 x 2400mm.

Turf

Turf shall be delivered to site as 25mm minimum thick cut rolls. Obtain turf from a specialist grower of cultivated turf. Turf shall have an even thickness, free from weeds and other foreign matter. Deliver turf to the site within 24 hours of being cut and lay it within 24 hours of delivery. Prevent it form drying out between cutting and laying. Lay the turf in the following manner:

- In stretcher pattern, joints staggered and close butted;
- Parallel long sides of level areas, with contours on slopes; and
- To finish flush, after lightly tamping, with adjacent finished surfaces and design levels.

IRRIGATION

All proposed landscape areas shall be irrigated.

The irrigation system shall be an automatic permanent system, with an irrigation controller self operated via a soil moisture sensor. The system shall be calibrated to deliver the optimum rate and volume of water appropriate to the type of plants in the design. The system shall be adjustable and fully serviceable. The layout of the entire irrigation system shall focus on delivering the required amount of water to maintain healthy and vigorous growth. The irrigation system shall be such that, component theft, vandalism, over-spray and wetting of paths shall be reduced to a minimum or completely eliminated by the use of drip, pop-up sprinklers and judiciously placed fixed spray emitters. Generally do not use fine mist emitters that provide a drifting mist that may wet paths and the buildings

unless specifically required by the design.

LANDSCAPE MAINTENANCE

The Landscape Contractor shall rectify defects during installation and that become apparent in the works under normal use for the duration of the contract Defects Liability Period. Unless contracted otherwise, the Landscape Contractor shall maintain the contract areas by the implementation of industry accepted horticultural practices for 52 weeks from Practical Completion of the works. The landscape maintenance works shall include, but not be limited to:

- Replacing failed plants;
- Pruning;
- Insect and pest control;
- Fertilising;
- Maintaining and removing stakes and ties;
- Maintaining mulch;
- Mowing and top dressing;
- Irrigation and watering;
- Erosion control; and
- Weeding and rubbish removal.

Maintenance Log Book

Implement and keep a maintenance log book recording when and what maintenance work has been undertaken and what materials, actions and decisions have been used, implemented and concluded to keep the landscape always looking its best. Enter data daily and review information every 2 weeks. Observe trends and develop a maintenance regime around seasonal and observed event occurrences.

Maintenance Activities

During the defects maintenance period schedule the following activities to occur on a timely basis.

- Plant replacement** - Replace plants that have failed to mature, die or are damaged. Replacement plants shall be in a similar size and quality and identical species or variety to the plant that has failed. Replacement of plants shall be at the cost of the landscape contractor unless advised otherwise. If the cause of the failure is due to a controllable situation then correct the situation prior to replacing plants. Observe and replace failed plants within 2 weeks of observation.
- Pruning** - Prune dead wood, broken limbs, dead or infected foliage and as needed to develop strong, healthy plants to achieve the shape and form expected of the plant type. Observe daily and prune plants on a needs basis.

- Insect, disease and pest control** - Avoid spraying:
 - o if ever possible;
 - o in wet weather or if wet weather is imminent;
 - o if target plants are still wet after rain;
 - o in windy weather; and
 - o if non-target species are too close.

Immediately report to the Project Manager any evidence of intensive weed infestation, insect attack or disease amongst plant material. Submit all proposals to apply chemicals and obtain approval before starting this work. When approved, spray with herbicide, insecticide, fungicide as appropriate in accordance with the manufacturers' recommendations. Observe daily and act as necessary to control any infestation or disease. Record in the logbook all relevant details of spraying activities including:

- oProduct brand / manufacturer's name,
- o Chemical / product name,
- o Chemical contents,
- o Application quantity and rate,
- o Date of application and location,
- o Results of application, and
- o Use approval authority.
- Fertilising** - Fertilise gardens with a proprietary slow release fertiliser applied in accordance with the manufacturer's directions and recommendations. Apply 6-12 monthly. Record in the logbook all relevant details of fertilising including:
 - oProduct brand / manufacturer's name,
 - o Fertiliser / product name,
 - o Application quantity and rate, and
 - o Date of application and location.
- Stakes and ties** - Adjust and replace as required to ensure plants remain correctly staked. Remove those not required at the end of the planting

establishment period (Defects Liability Period). Inspect and act at least every 2 weeks.

- Maintaining mulch** - Maintain the surface in a clean, tidy and weed free condition and reinstate the mulch as necessary to ensure correct depth as specified. Observe weekly and replenish mulch as required.
- Mowing and top dressing** - Mow the turf to maintain a grass height of between 30-50mm. Do not remove more than one third of the grass height at any one time. Remove grass clippings from the site after each mowing. Top dress to a maximum of 10mm to fill depressions and hollows in the surface. Mow weekly/fortnightly in warmer months. Mow monthly or as required in cooler months. Top dress at approximately 6 monthly intervals.
- Irrigation and watering** - Maintain the irrigation system to sure that each individual plant receives the required amount of water to maintain healthy and vigorous growth. Adjust and calibrate as required. Provide additional watering, if necessary but inspect irrigation weekly and make repairs as necessary.

87-90 Thomas St. Parramatta

INDICATIVE PLANT SCHEDULE

	Botanic Name	Common Name	Mature Size (h x w) (m)	Installation Size	Quantity
Trees					
Cv	<i>Callistemon viminalis</i>	Weeping bottlebrush	7 x 5	75L	5
Ccd	<i>Corymbia citriodora</i>	Lemon Scented Gum	25 x 7	75L	1
Cm	<i>Corymbia maculata</i>	Spotted Gum	30 x 8	75L	5
Ca	<i>Cupaniopsis anacardioides</i>	Tuckeroo	7 x 5	75L	8
Er	<i>Elaeocarpus reticulatus</i>	Blueberry Ash	12 x 5	75L	14
ME	<i>Magnolia grandiflora Exmouth</i>	Southern Magnolia	12 x 8	75L	1
MTB	<i>Magnolia grandiflora 'Teddy Bear'</i>	Teddy Bear Magnolia	4 x 3	75L	7
MI	<i>Melaleuca linearifolia</i>	Snow in Summer	6 x 4	75L	2
PcA	<i>Pyrus calleryana 'Aristocrat'</i>	Aristocrat Pear	11 x 7	75L	6
TIL	<i>Tristaniopsis laurina 'Luscious'</i>	Water Gum	8 x 7	75L	13
Wf	<i>Waterhousia floribunda</i>	Weeping Lilly Pilly	10 x 8	75L	2

Shrubs

AsS	<i>Acmena smithii 'Sublime'</i>	Sublime	2.8 x 1.2	300mm	16
Bs	<i>Bursaria spinosa</i>	Blackthorn	3.0 x 2.0	300mm	24
Bm	<i>Buxus microphylla Japonica</i>	Japanese Box	1.5 x 1.5	200mm	30
CLJ	<i>Callistemon 'Little John'</i>	Bottlebrush	0.8 x 0.8	200mm	13
GaF	<i>Gardenia augusta 'Florida'</i>	Gardenia Florida	1.0 x 1.0	200mm	60
Mp	<i>Murraya paniculata</i>	Mock Orange	3.0 x 2.0	300mm	118
PgR	<i>Photinia glabra 'Reubens'</i>	Dwarf Photinia	3.0 x 1.5	300mm	64
ROP	<i>Raphiolepis indica 'Oriental Pearl'</i>	Oriental Pearl Indian Hawthorn	1.0 x 1.0	200mm	82
SAB	<i>Syzygium 'Aussie Boomer'</i>	Aussie Boomer Lilly Pilly	1.5 x 1.5	300mm	55
SC	<i>Syzygium 'Cascade'</i>	Pink Flowering Lillypilly	2.5 x 1.5	300mm	118
Sp	<i>Syzygium paniculata Dwarf Form</i>	Dwarf Magenta Cherry	3.0 x 1.5	300mm	116
Vt	<i>Viburnum tinus</i>	Laurestinus	3.0 x 2.0	300mm	42
WNa	<i>Westringia 'Naringa'</i>	Coastal Rosemary	1.0 x 1.1	200mm	15
Zf	<i>Zamia furfuracea</i>	Cardboard Plant	0.5 x 0.5	300mm	108

Accents / Fern

AiR	<i>Alcantarea 'Rubra'</i>	Imperial Red Bromeliad	1.8 x 1.6	200mm	3
By	<i>Beschorneria yuccoides</i>	Mexican Lily	1.0 x 1.0	200mm	10
CRS	<i>Cordylina 'Red Sensation'</i>	Cordylina australis	1.2 x 0.6	200mm	74
Cp	<i>Crinum pedunculatum</i>	Swamp Lily	1.5 x 1.5	200mm	116
De	<i>Doryanthes excelsa</i>	GYMEA LILY	2.0 x2.0	200mm	1
Px	<i>Philodendron xanadu</i>	Xanadu	1.0 x 1.0	200mm	124
PBB	<i>Phormium tenax 'Bronze Baby'</i>	NZ Flax	0.7 x 0.8	200mm	40
Sr	<i>Strelitzia reginae</i>	Bird Of Paradise	1.2 x 1.5	300mm	36

Groundcovers & Grasses

Cg	<i>Carpobrotus glaucescens</i>	Pigface	0.2 x 1.0	150mm	84
Cmi	<i>Clivea miniata</i>	KAFFIR LILY	0.45 x 0.5	150mm	34
Dc	<i>Dianella caerulea</i>	Blue Flax Lily	0.5 x 0.5	150mm	172
Dr	<i>Dianella revoluta</i>	Mauve Flax Lily	0.5 x 0.5	150mm	23
Hs	<i>Hibbertia scandens</i>	Snake Vine	0.2 x 2.0	150mm	196
Hv	<i>Hardenbergia violcea MEEMA</i>	Fals Sasparilla	0.2 x 2.0	150mm	30
LJR	<i>Liriope muscari 'Just Right'</i>	LIRIOPE	0.4 x 0.5	150mm	48
LT	<i>Lomandra 'Tanika'</i>	Tanika	0.5 x 0.5	150mm	80
Mpa	<i>Myoporum parvifolium</i>	Creeping Boobialla	0.2 x 1.5	150mm	18
PaN	<i>Pennisetum alopecuroides 'Nafray'</i>	Nafray Pennisetum	0.6 x 0.8	150mm	28
Tj	<i>Trachelospermum jasminoides</i>	Star Jasmine	0.4 x 1.5	150mm	30
Vh	<i>Viola hederacea</i>	Native Violet	0.3 x 0.3	150mm	187

© 2020 Site Image (NSW) Pty Ltd. ABN 44 801 262 380 as agent for Site Image NSW Partnership. All rights reserved. This drawing is copyright and shall not be reproduced or copied in any form or by any means (graphic, electronic or mechanical including photocopy) without the written permission of Site Image (NSW) Pty Ltd. Any license, expressed or implied, to use this document for any purpose what so ever is restricted to the terms of the written agreement between Site Image (NSW) Pty Ltd and the instructing party.

The contractor shall check and verify all work on site (including work by others) before commencing the landscape installation. Any discrepancies are to be reported to the Project Manager or Landscape Architect prior to commencing work. Do not scale this drawing. Any required dimensions not shown shall be referred to the Landscape Architect for confirmation.

Issue	Revision Description	Drawn	Check	Date
E	For DA	MJW	RS	11.05.2023
D	For DA	PD	RS	02.05.2023
C	For DA	MJW	RS	28.03.2023
B	For Approval	MJW	RS	24.03.2023
A	For Approval	MJW	RS	02.03.2023

LEGEND

Key Plan:

S I T E I M A G E



Landscape Architects
Level 1, 3-5 Baptist Street
Redfern NSW 2016
Australia

Tel: (61 2) 8332 5600
Fax: (61 2) 9698 2877
www.siteimage.com.au

Client:

Century 888 Pty Ltd

Landscape Specification
/ Indicative Plant Schedule

Project:

Proposed Residential Development

85-91 Thomas Street

Parramatta

Drawing Name:

Landscape Specification

/ Indicative Plant Schedule

Scale:

DEVELOPMENT APPLICATION

Job Number:

SS20-4545

Drawing Number:

500 E

Issue:

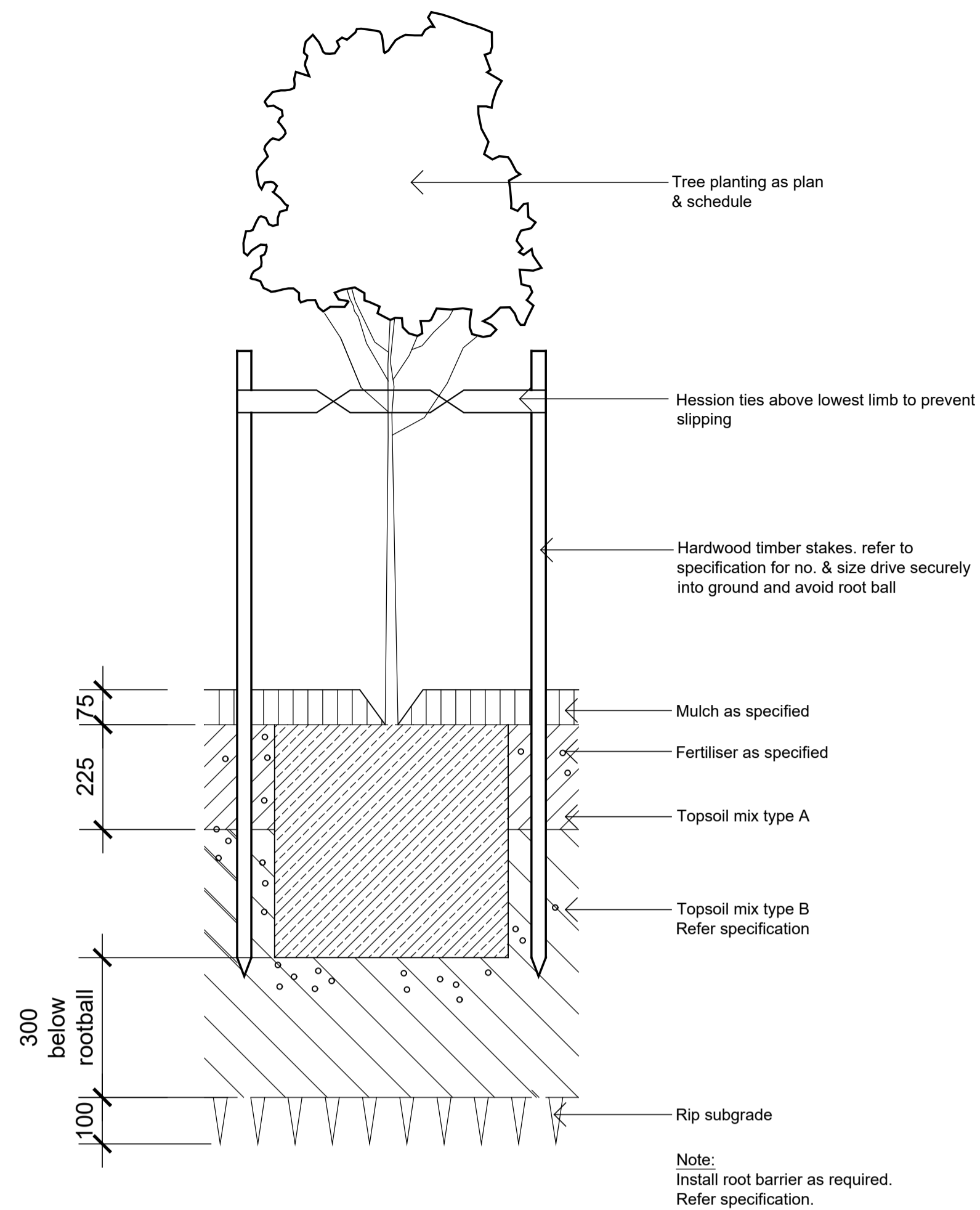

01 75-200L TREE PLANTING ON GRADE
SCALE 1:10

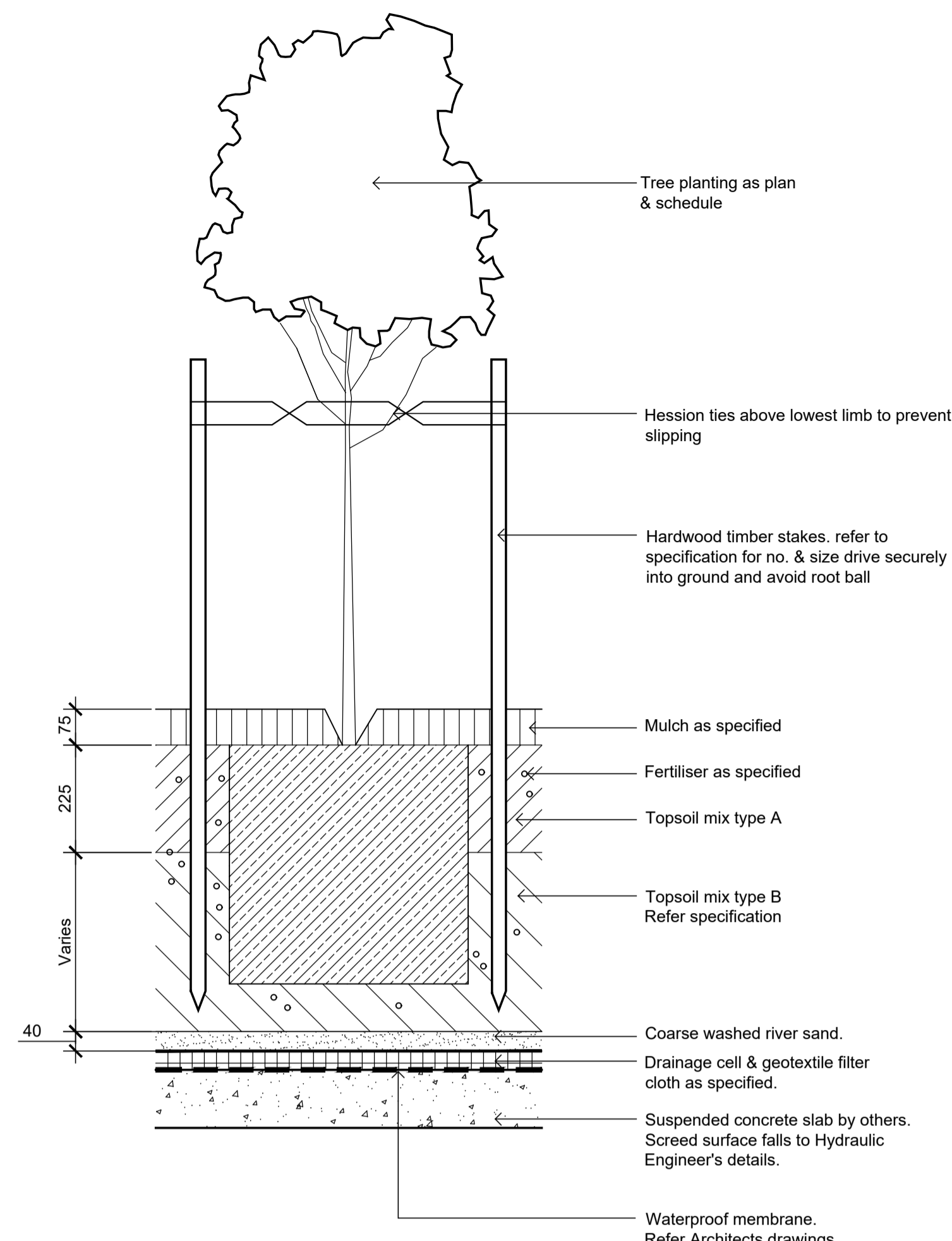

02 75-200L TREE PLANTING ON SLAB
SCALE 1:10

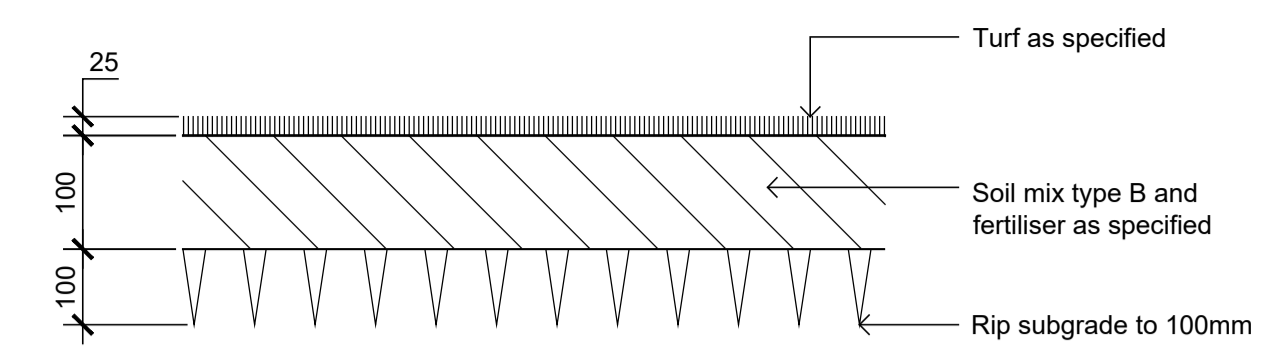

05 TURF ON EVEN GRADE
SCALE 1:10

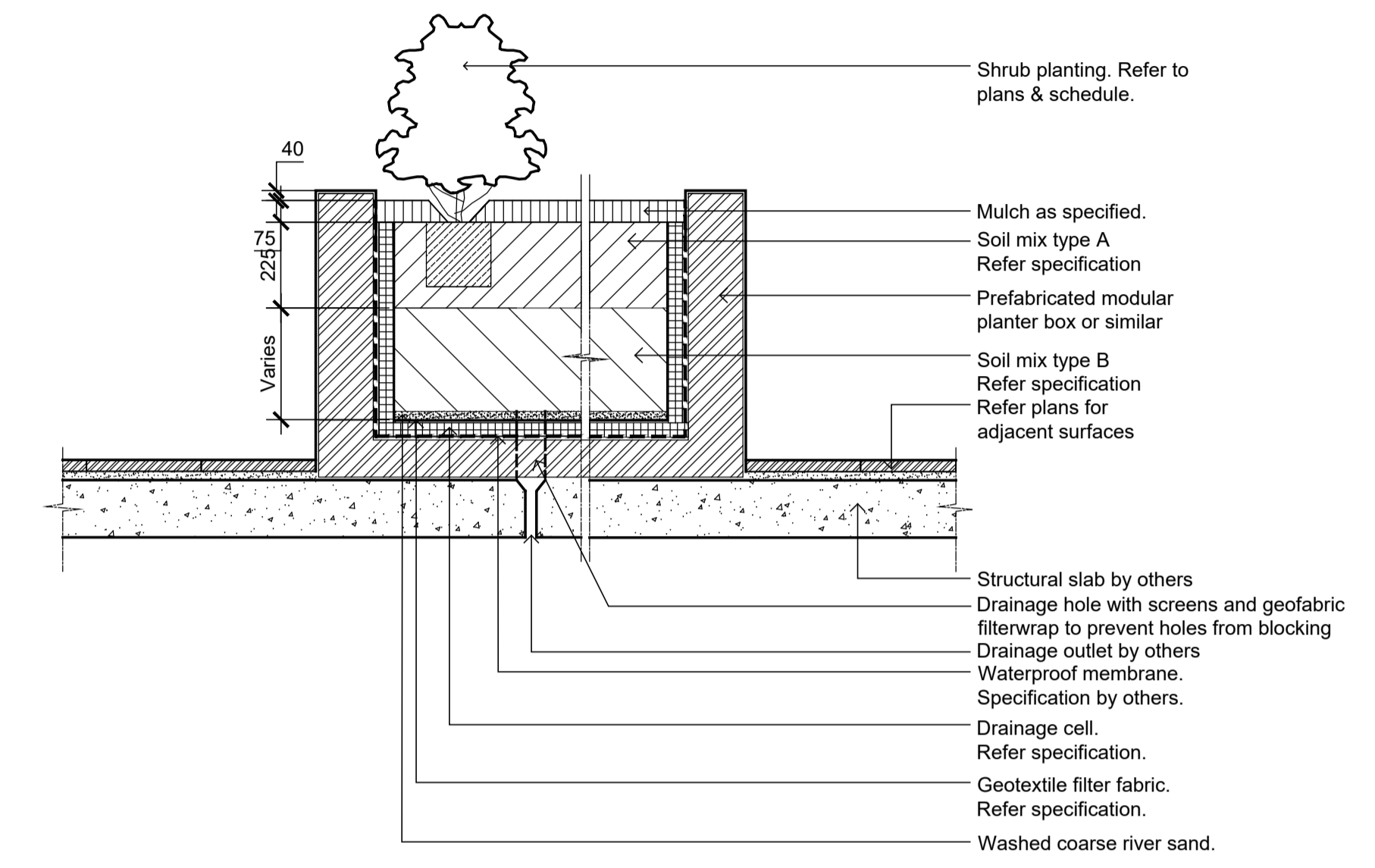

06 PREFABRICATED MODULAR PLANTER BOX ON SUSPENDED SLAB - SECTION
SCALE 1:20

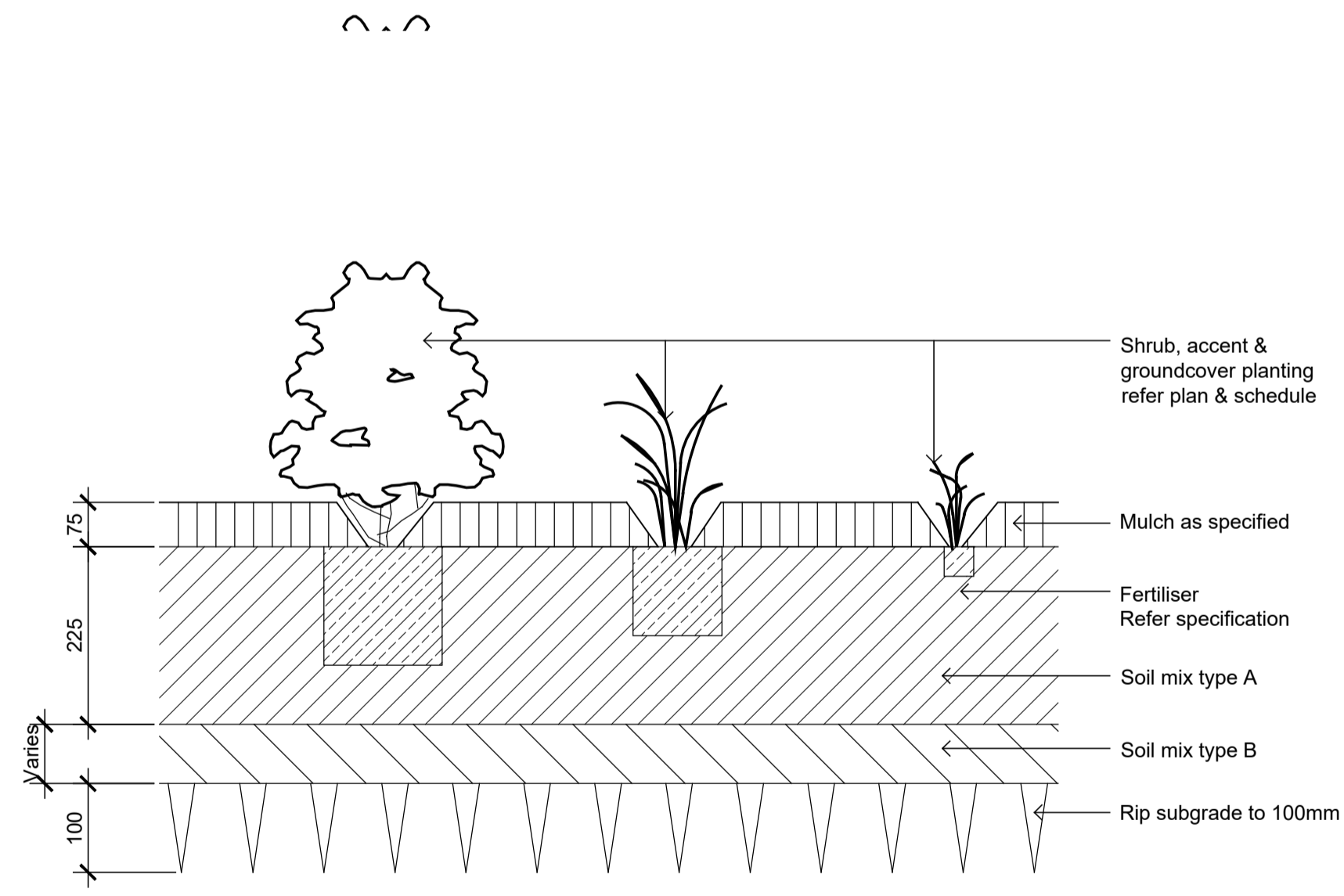

03 SHRUB, ACCENT & GROUND COVER PLANTING ON GRADE
SCALE 1:10

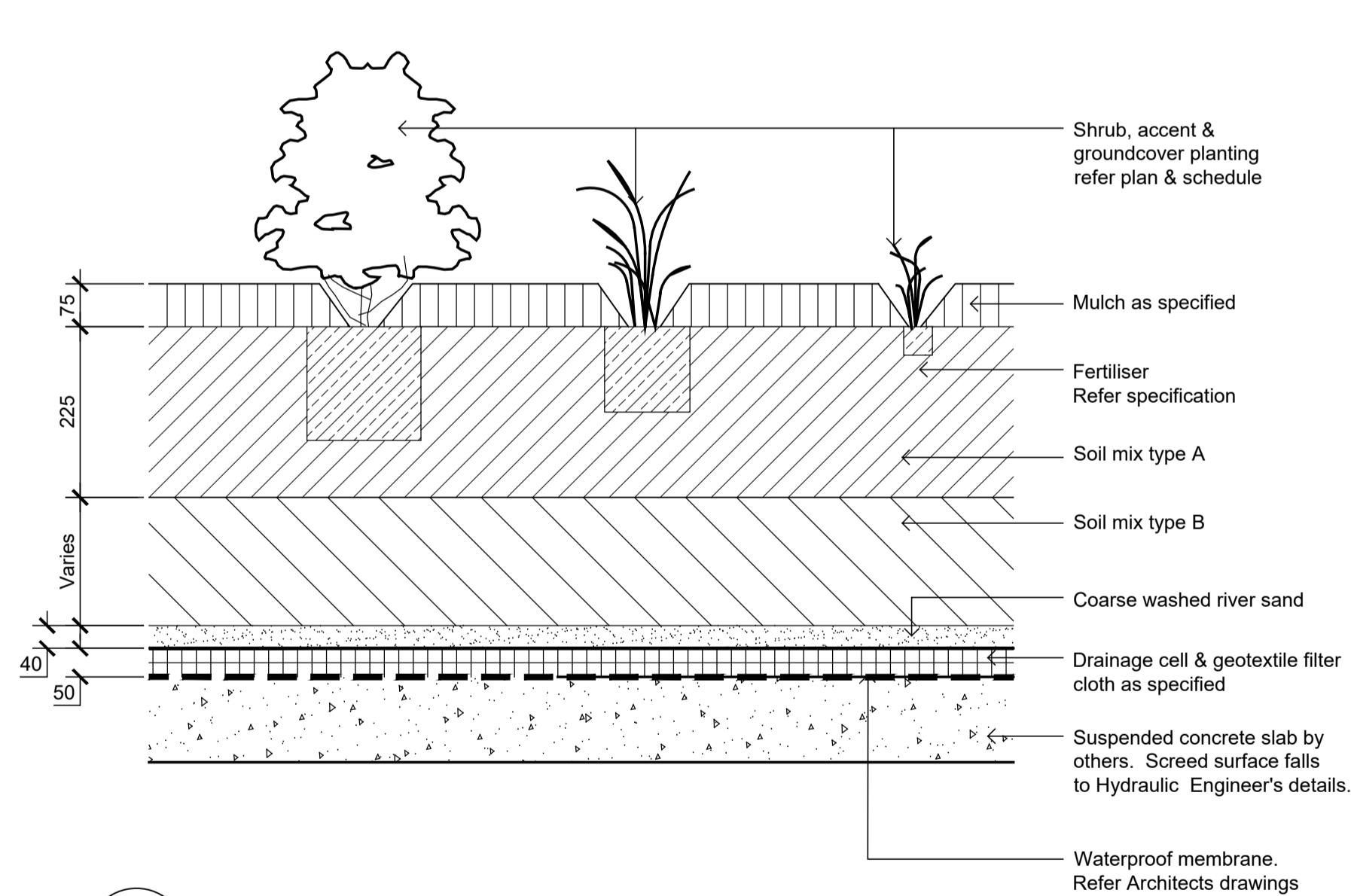

04 SHRUB, ACCENT & GROUND COVER PLANTING ON SLAB
SCALE 1:10

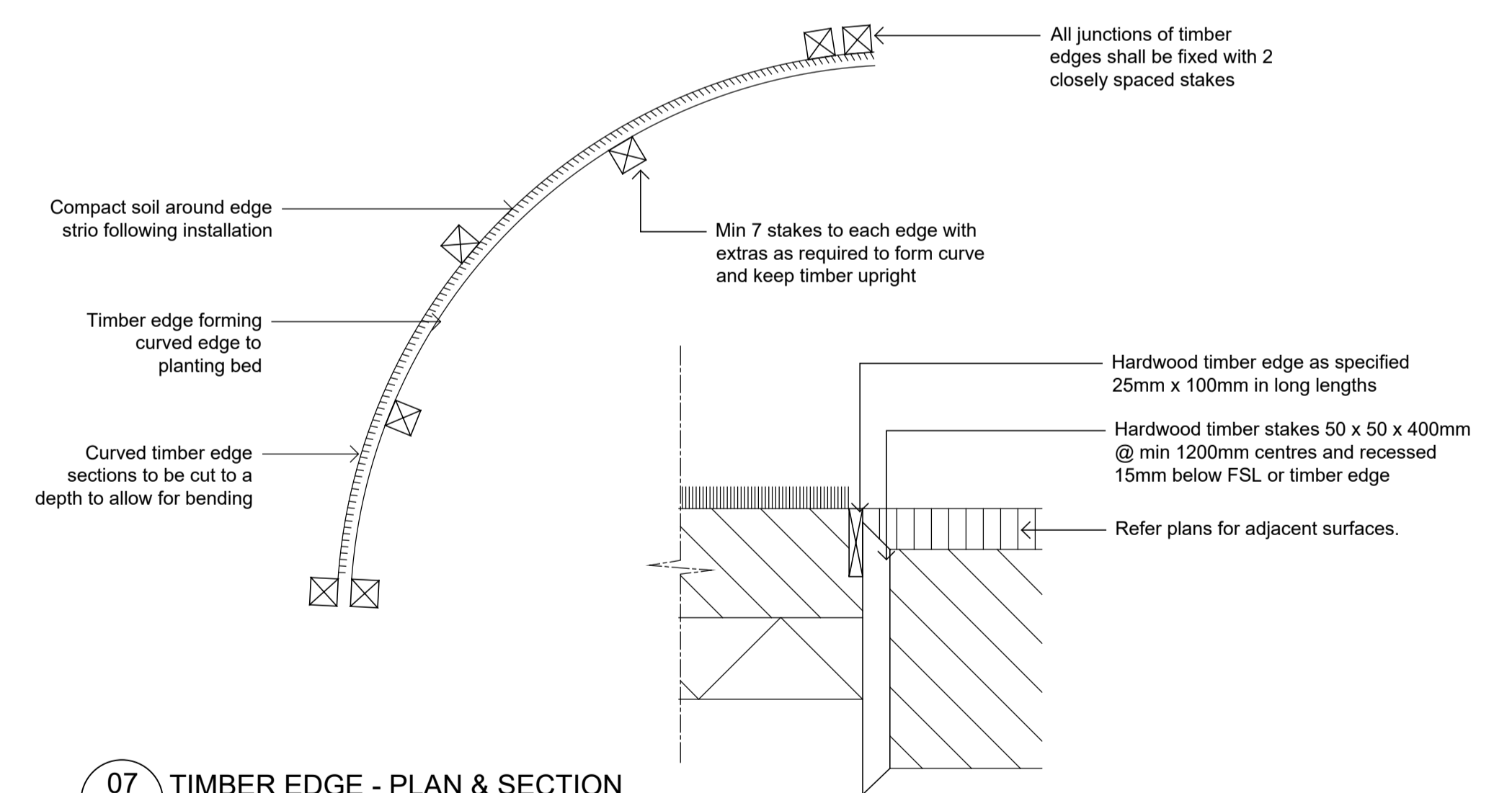

07 TIMBER EDGE - PLAN & SECTION
SCALE 1:10

NOT FOR CONSTRUCTION

© 2020 Site Image (NSW) Pty Ltd. ABN 44 801 262 380 as agent for Site Image NSW Partnership. All rights reserved. This drawing is copyright and shall not be reproduced or copied in any form or by any means (graphic, electronic or mechanical including photology) without the written permission of Site Image (NSW) Pty Ltd. Any license, expressed or implied, to use this document for any purpose what so ever is restricted to the terms of the written agreement between Site Image (NSW) Pty Ltd and the instructing party.

The contractor shall check and verify all work on site (including work by others) before commencing the landscape installation. Any discrepancies are to be reported to the Project Manager or Landscape Architect prior to commencing work. Do not scale this drawing. Any required dimensions not shown shall be referred to the Landscape Architect for confirmation.

Issue	Revision Description	Drawn	Check	Date
C	For DA	MJW	RS	28.03.2023
B	For Approval	MJW	RS	24.03.2023
A	For Approval	MJW	RS	02.03.2023

LEGEND

Key Plan:

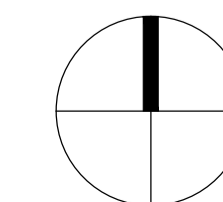

SITE IMAGE
Landscape Architects
Level 1, 3-5 Baptist Street
Redfern NSW 2016
Australia
Tel: (61 2) 8332 5600
Fax: (61 2) 9698 2877
www.siteimage.com.au

Client:
Century 888 Pty Ltd

Project:
Proposed Residential Development
85-91 Thomas Street
Parramatta

Drawing Name:
Landscape Details

DEVELOPMENT APPLICATION

Scale: **As Shown**
Job Number: **SS20-4545**

Drawing Number: **501** Issue: **C**

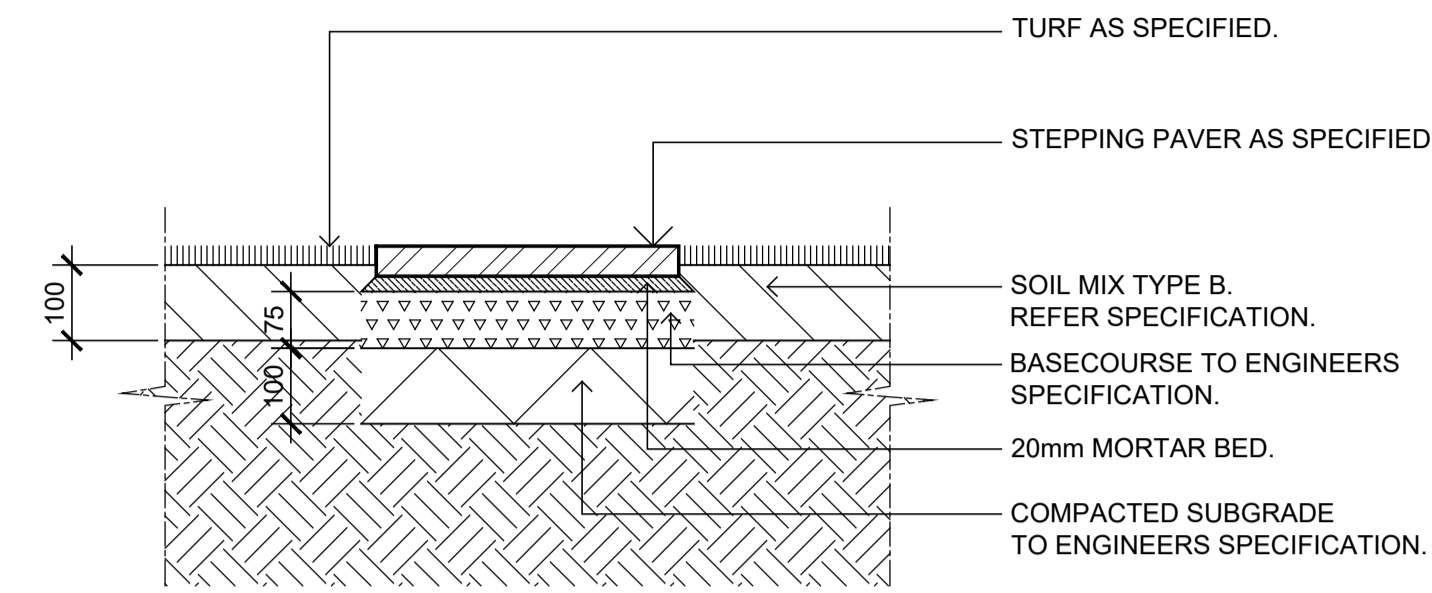

01 STEPPING PAVER IN TURF ON GRADE
SCALE 1:10

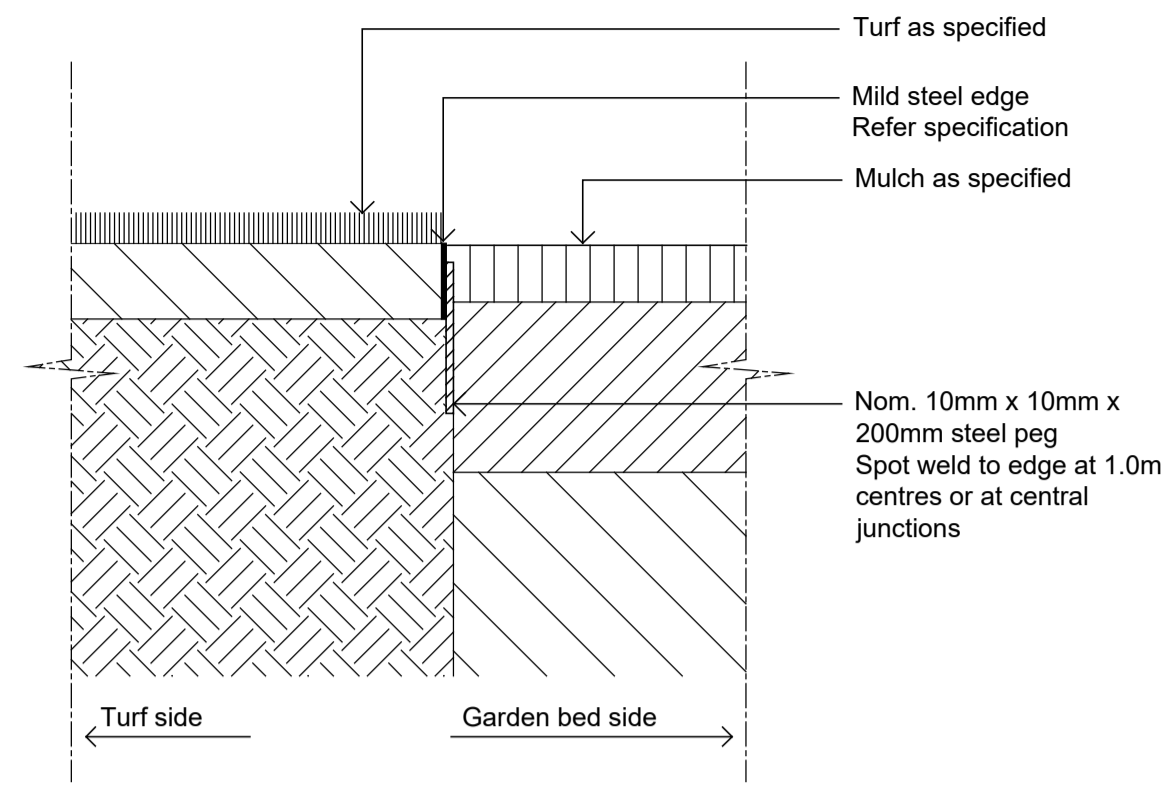

02 TYPICAL MILD STEEL EDGE
SCALE 1:10

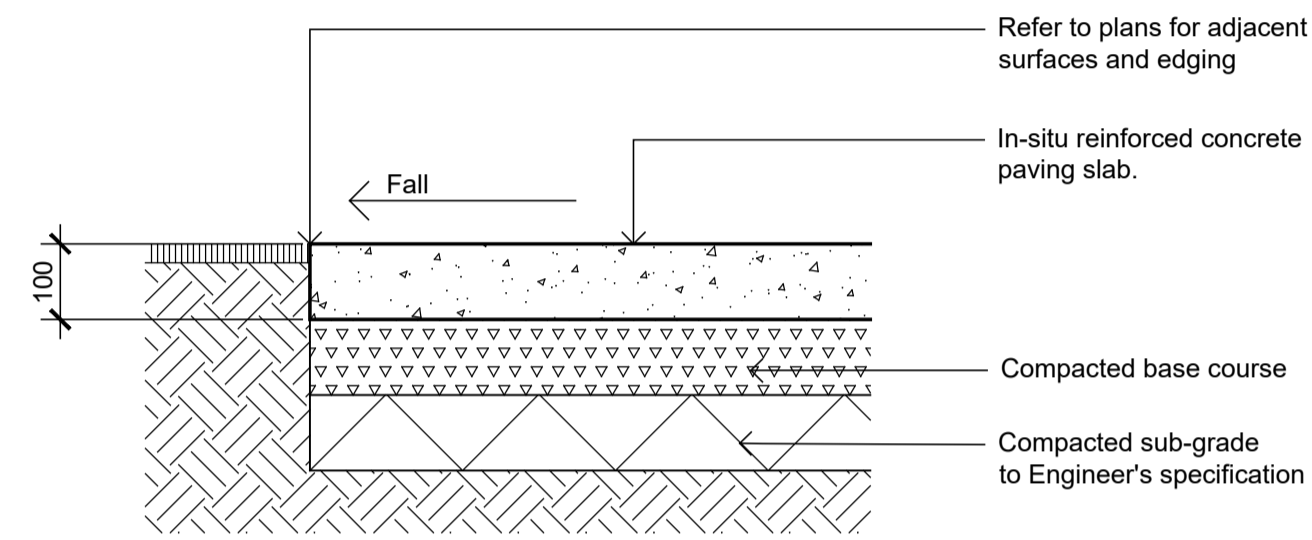

03 INSITU CONCRETE PAVING
SCALE 1:10

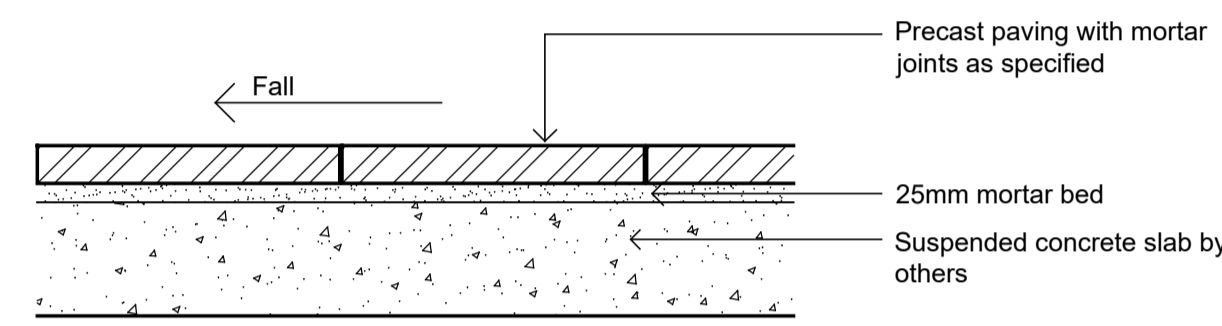

04 PRECAST UNIT PAVERS ON CONC SLAB
SCALE 1:10

NOT FOR CONSTRUCTION

© 2020 Site Image (NSW) Pty Ltd. ABN 44 801 262 380 as agent for Site Image NSW Partnership. All rights reserved. This drawing is copyright and shall not be reproduced or copied in any form or by any means (graphic, electronic or mechanical including photocopying) without the written permission of Site Image (NSW) Pty Ltd. Any license, expressed or implied, to use this document for any purpose whatsoever is restricted to the terms of the written agreement between Site Image (NSW) Pty Ltd and the instructing party.

The contractor shall check and verify all work on site (including work by others) before commencing the landscape installation. Any discrepancies are to be reported to the Project Manager or Landscape Architect prior to commencing work. Do not scale this drawing. Any required dimensions not shown shall be referred to the Landscape Architect for confirmation.

Issue	Revision Description	Drawn	Check	Date
C	For DA	MJW	RS	28.03.2023
B	For Approval	MJW	RS	24.03.2023
A	For Approval	MJW	RS	02.03.2023

LEGEND

Key Plan:

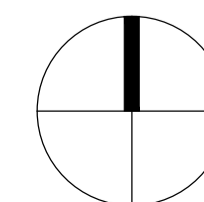

SITE IMAGE
Landscape Architects
Level 1, 3-5 Baptist Street
Redfern NSW 2016
Australia
Tel: (61 2) 8332 5600
Fax: (61 2) 9698 2877
www.siteimage.com.au

Client:
Century 888 Pty Ltd

Project:
Proposed Residential Development
85-91 Thomas Street
Parramatta

Drawing Name:
Landscape Details

DEVELOPMENT APPLICATION
Scale: **As Shown**
Job Number: **SS20-4545**
Drawing Number: **502**
Issue: **C**